Pa.

F
159
.P6V6

LIBRARY OF CONGRESS.

Chap. F159 Copyright No.

Shelf. P6V16

UNITED STATES OF AMERICA.

Views and Sketches

of Some Buildings at and near

Pittsburgh, Pa.,

recently Erected from Designs by

S. T. McClarren, Architect

64 Fifth Ave., Pittsburgh, Pa.

LIBRARY OF CONGRESS
COPYRIGHT
JAN 11 1890
39907

F159
P6 V6

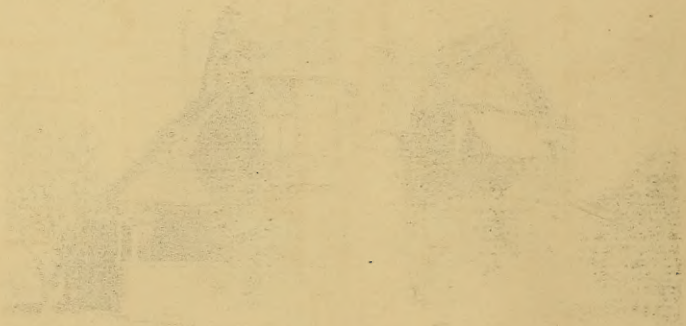

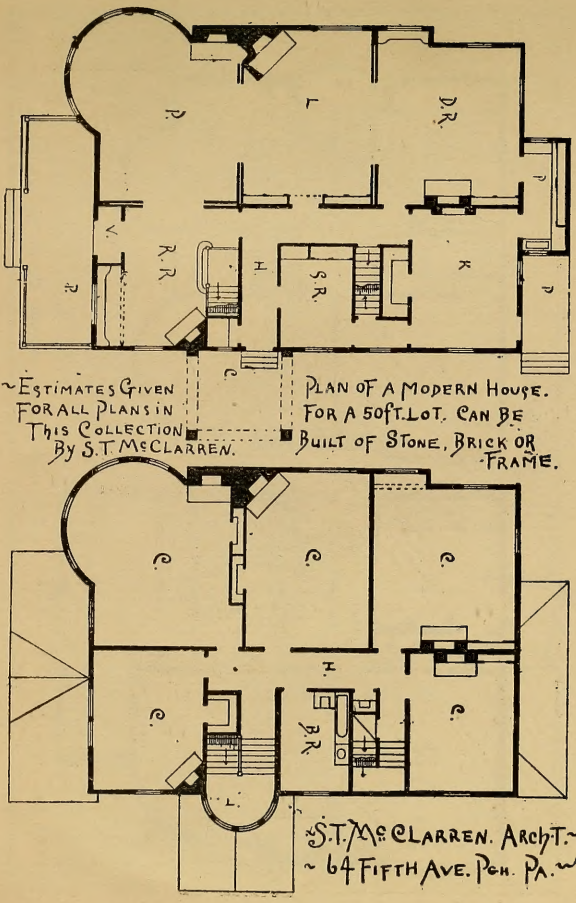

~Estimates Given For All Plans in This Collection By S.T. McClarren.

Plan of a Modern House. For a 50ft. Lot. Can be Built of Stone, Brick or Frame.

~S.T. McClarren. Arch't.~
~64 Fifth Ave. Pgh. Pa.~

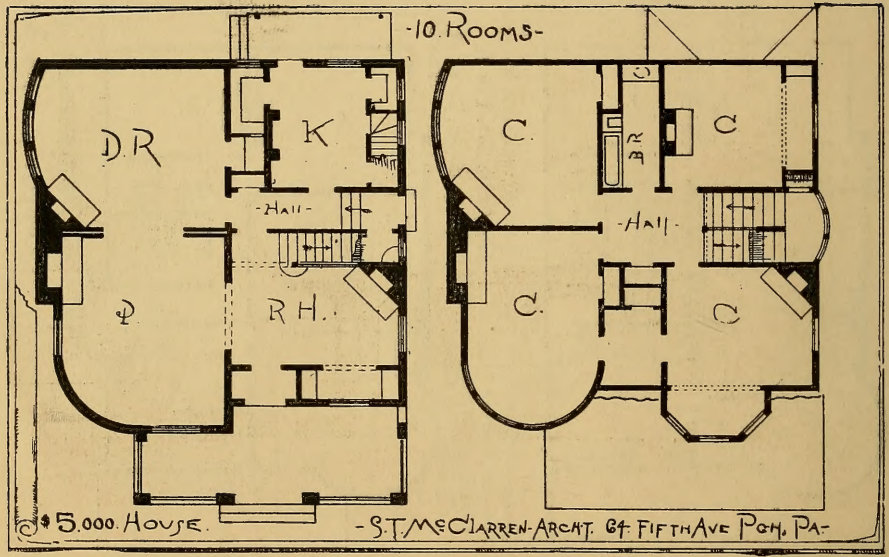
-10. Rooms-
D.R
K
-Hall-
P
R H.
C.
C
B R
-Hall-
C.
C
$ 5.000. House.
-S.T. McClarren-Archt. 64 Fifth Ave Pgh. Pa-

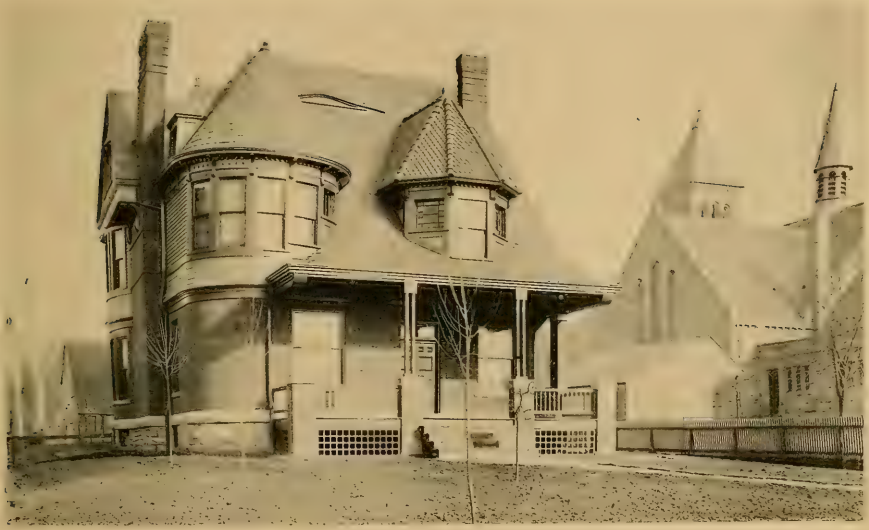

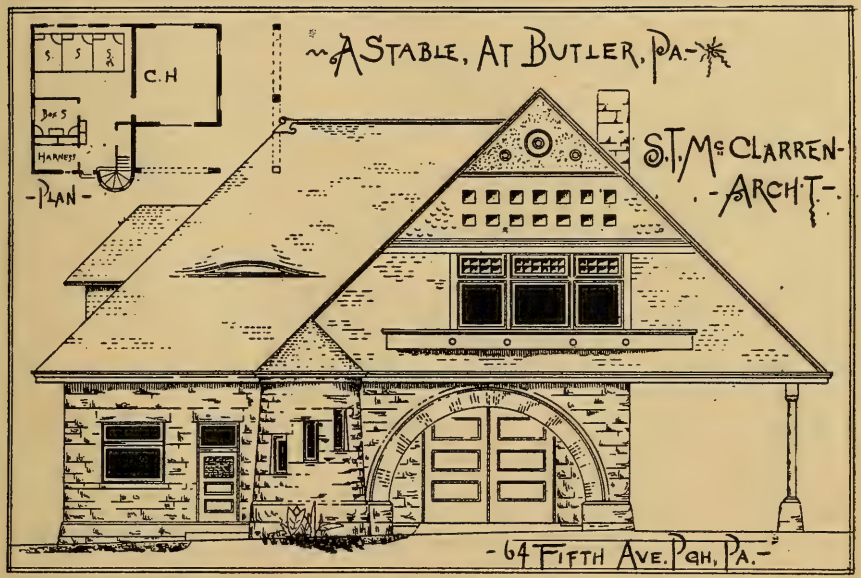
A STABLE, AT BUTLER, PA.
S.T. McCLARREN-
-ARCH'T.-
C.H
Box S
HARNESS
-PLAN-
-64 FIFTH AVE. PGH, PA.-

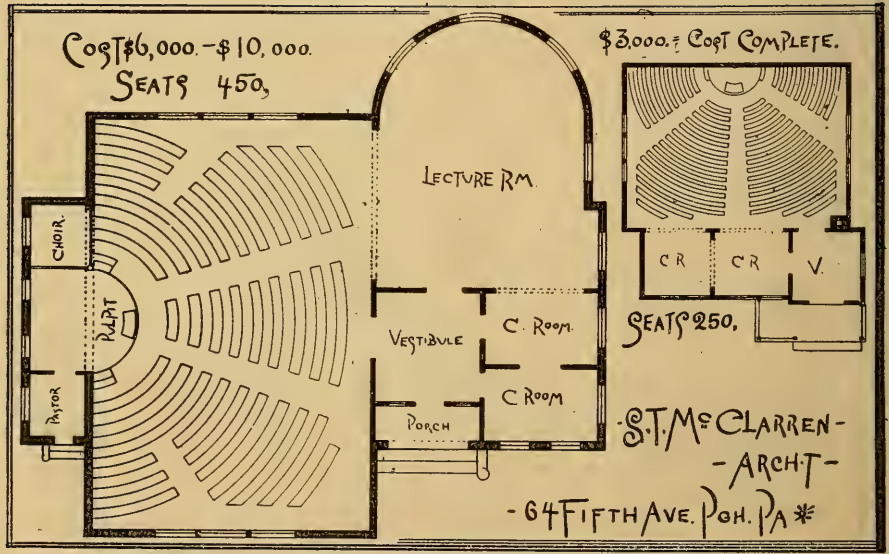
Cost $6,000. - $10,000.
Seats 450.
Lecture Rm.
Choir
Pulpit
Pastor
Vestibule
C. Room
C Room
Porch
$3,000. Cost Complete.
C R
C R
V.
Seats 250.
S. T. McClarren
- Archt -
64 Fifth Ave. Pgh. Pa.

$3,500. $4,000.

S. T. McCLARREN. ARCH'T.

64 FIFTH AVE. PGH. PA.

Cost $6,000. ~ALLENTOWN U. P. CHURCH.~

Auditorium
Lecture Rm } Seats 400.
Class Rooms

S. T. McClarren. Arch't.
64 Fifth Ave. Pgh. Pa.

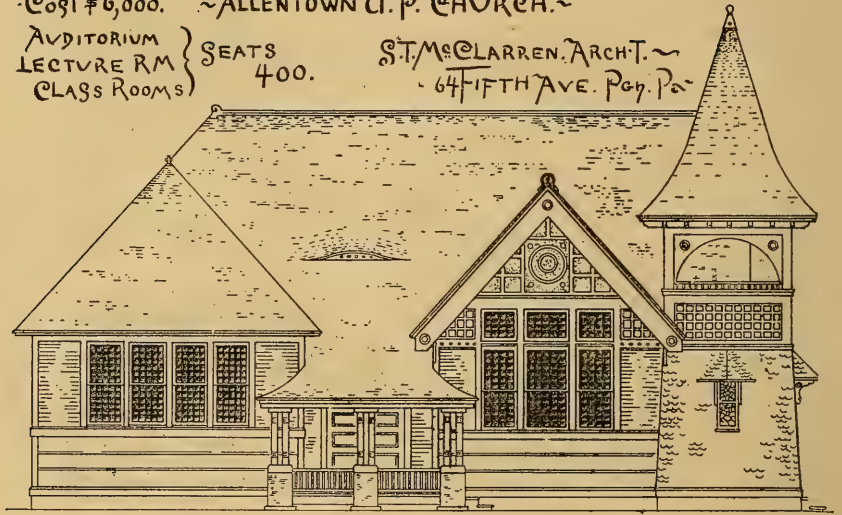

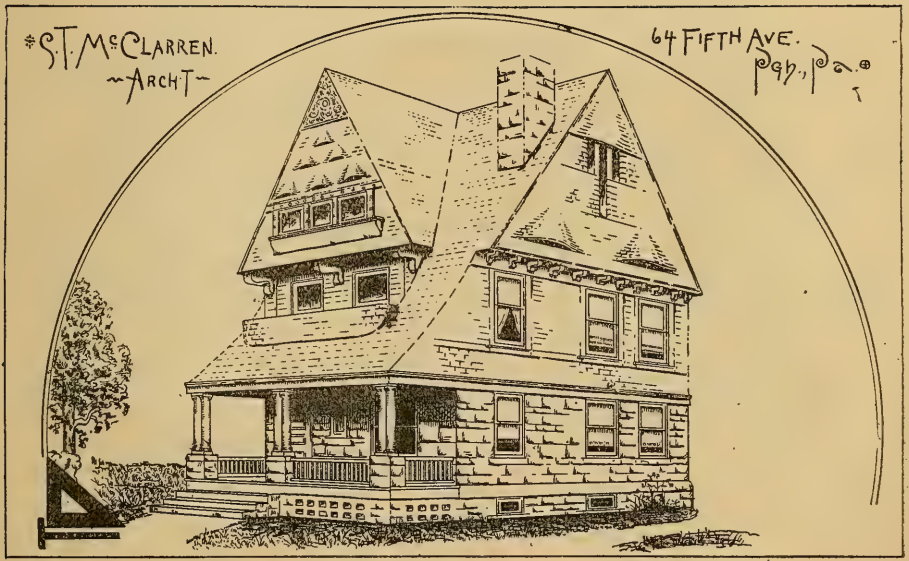
S. T. McCLARREN.
ARCHT.
64 FIFTH AVE.
PGH., PA.

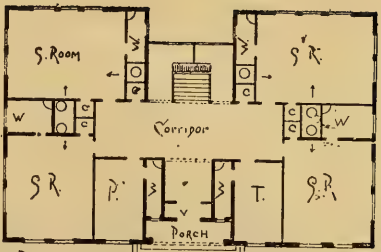

*PLAN OF
AN 8 OR A 12 ROOMED
SCHOOL*

+S.T.McCLARREN-ARCH'T.+
64 FIFTH AVE.
PGH., PA.

SCHOOL OF
8 ROOMS*

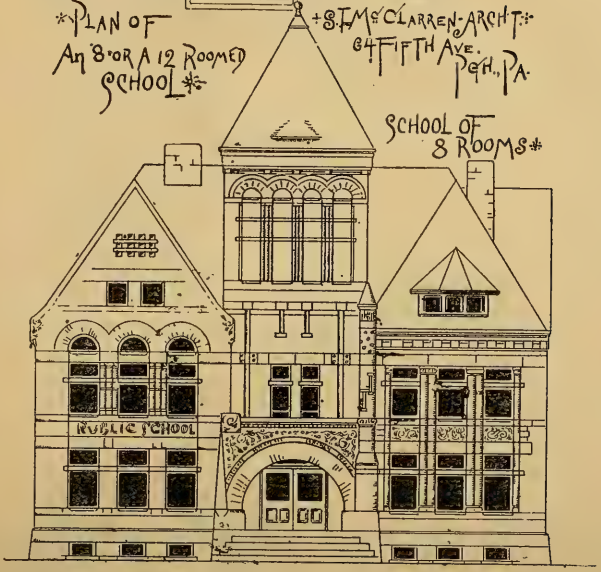

S.T. McClarren Archt. 64 Fifth Ave Pgh, Pa.

A $4,000 House at E.E. Pgh.

PLAN OF RESIDENCE
BUILT ON CRAIG ST
PGH. E. E.
P
P
K
B P
P
T.R
C
R H.
D R
H
P
L
V
P
C
B.R.
H.
H.
C
C
L.C.
C
C
D.R
D.R
-S. T. MC CLARREN, ARCH'T.-
~ 64 FIFTH AVE. PGH PA. ~

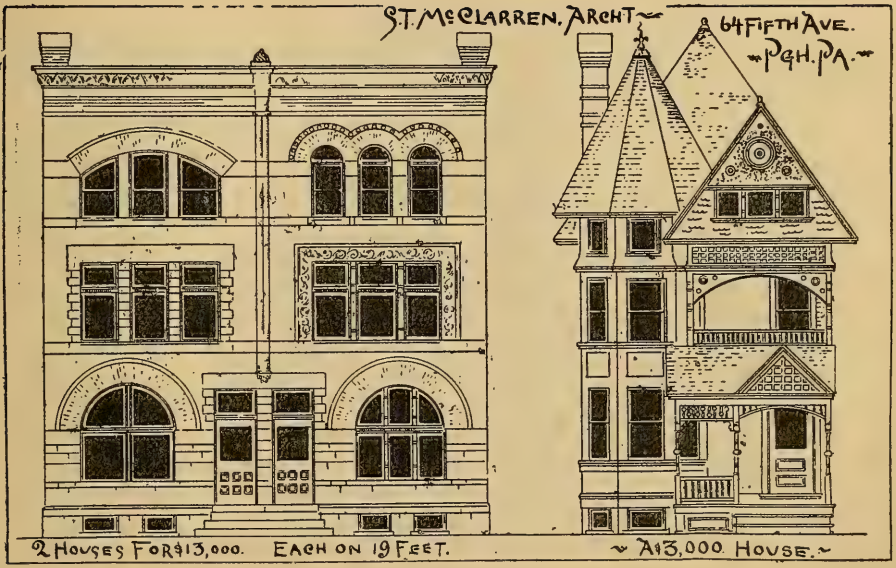
ST. McCLARREN. ARCHT
64 FIFTH AVE.
PGH. PA.
2 HOUSES FOR $13,000. EACH ON 19 FEET.
A $13,000. HOUSE.

$25,000.

A CONVENIENT HOUSE.
12 ROOMS & ATTIC.

S. T. McCLARREN, ARCH'T.
64 FIFTH AVE. PGH, PA.

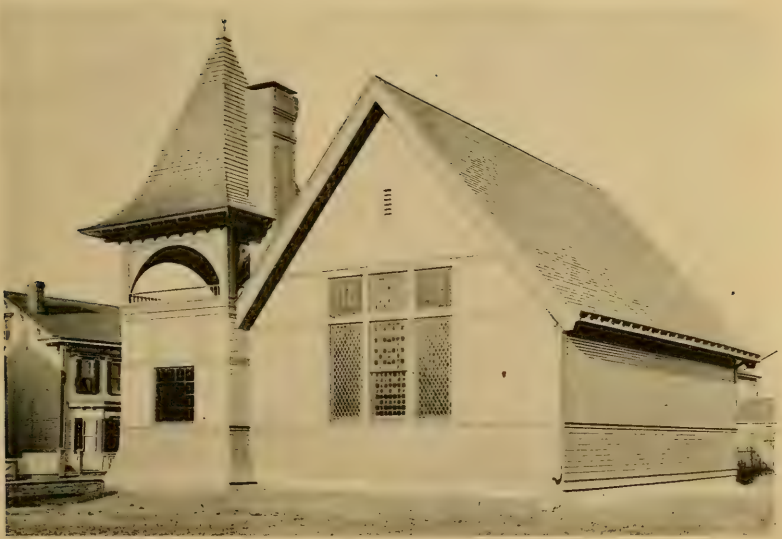

LIBRARY OF CONGRESS
0 014 313 094 0